

FOR SALE

Cranchi 67

Cranchi · 2023 · 67 ft

YACHTSBLUE

€2,150,000

approximately $2,357,482

AT A GLANCE

LENGTH	YEAR	STATEROOMS
67 ft	2023	4

ABOUT

Cranchi 67

LOCATION

Bozarmut, Mugla, Turkey

The 2023 Cranchi 67 is a luxurious 20.8-metre flybridge yacht combining sophisticated Italian design, exceptional comfort and impressive performance. Featuring elegant interiors, a panoramic saloon, spacious guest cabins and generous outdoor entertainment areas, she offers an outstanding onboard experience. Powered by twin 1,000 HP Volvo Penta D13 IPS 1350 engines, the Cranchi 67 delivers effortless manoeuvrability and smooth cruising, making her ideal for exploring the Mediterranean in style.











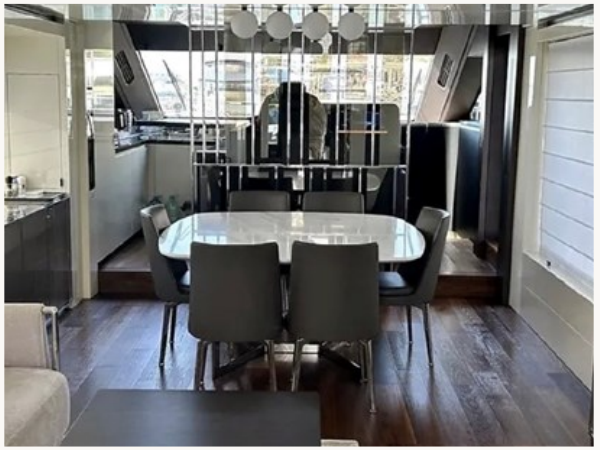

More photographs and video at yachtsblue.com

Full specifications

OVERVIEW

Builder	Cranchi
Year	2023
Type	Motor Yacht
Condition	Used
Location	Bozarmut, Mugla, Turkey

DIMENSIONS

Length overall	67' (20.42m)

ACCOMMODATIONS

Staterooms	4

ENGINES

Engine 1	Volvo Penta D13 IPS 1350 · 1,000 hp · 600 hours
Engine 2	Volvo Penta D13 IPS 1350 · 1,000 hp · 600 hours

CONSTRUCTION AND DESIGN

Hull material	Fiberglass

YACHTSBLUE

Private Yachting Advisory

To arrange a private viewing of Cranchi 67, or to discuss it in confidence, contact YachtsBlue.

FORT LAUDERDALE

757 SE 17th St #704
Fort Lauderdale, FL 33316

TELEPHONE

+1 954-339-2248

+1 855-389-2248

EMAIL

sales@yachtsblue.com

yachtsblue.com

Listing reference 488967

All specifications are given in good faith and offered for informational purposes only. The publisher and company does not warrant or assume any legal liability or responsibility for the accuracy, completeness, or usefulness of any information and/or images displayed. Yacht inventory, specifications and prices are subject to change without prior notice. Availability of all yachts is subject to regulatory compliance that may apply to the country and/or locality governing sales and charter availability and residency. Non-U.S. flagged vessels may not be available for sale or charter to U.S. residents while in U.S. waters. Contact YachtsBlue to confirm the accuracy of such information.